

18,771



FILED FOR RECORD
at 2:00 o'clock P M

APR 23 2024

BECKY LANDRUM
County Clerk, Hunt County, Tex.
By [Signature]

Oncor Electric Delivery
Jason Conover
Associate Designer
3873 Hwy 69N
Greenville, TX 75401

April 12, 2024

Office of County Commissioners
PO Box 1097 Greenville, TX 75403

RE: Overhead Inline Pole Installation CR 4107 WO 24490332

Greetings,

Oncor Electric Delivery LLC., is requesting permission to do work within the county right of way along CR 4107, ~2,114' North of the intersection of CR 4107 and Interstate 30 Service Road (312 CR 4107, Greenville, TX). We are looking to install (1) 40/3 Inline Pole, approximately 1' inside the Western ROW of CR 4107. Site location map and permit exhibit are enclosed. The permit exhibit details the proposed work. If you have any questions, please contact at any time.

Sincerely,

A handwritten signature in blue ink that reads "Jason Conover".

Jason Conover
Designer

ELECTRIC CONSTRUCTION PRINT

WO Number: **24490332-01** Date: 2024/04/11 Description: ERIC LOPEZ 312 COUNTY RD 4107 Greenville 75401
Sheet **1** of Scale: 1"=12' Customer:
Job Status: Design Svc Ctr / Office: / Address: 312 COUNTY RD 4107, GREENVILLE, HUNT 75402,
Designer: CONOVER, STEVEN I/USXX 903-458-0725 Location:
Project Mgr: /

Copyright 2018 Onearc Electric Delivery. All rights reserved. All drawings and electrical data produced are for the stated purpose of Onearc Electric Delivery with no implication of liability or fitness for the intended use of the recipient. Onearc Electric Delivery and its employees shall not be held responsible for any errors or omissions. The recipient agrees not to duplicate or distribute the products or any portion of the products to third parties without the prior written permission of Onearc Electric Delivery. The recipient further agrees to hold harmless and indemnify Onearc Electric Delivery against all claims, suits, expenses and damages resulting from or predicted upon such third party liability for personal injuries, death or property damage, an account of any defect in the property provided hereunder.



R 4107

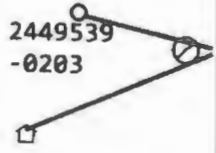

CR4107

UPD: 125842019
Recloser
FLN: 2449536 - 0480

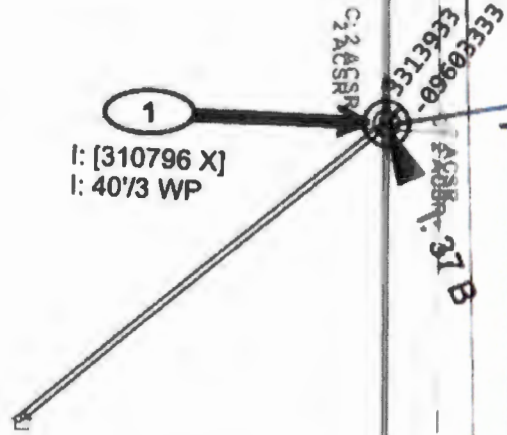

Install new
40'3 Pole 1' inside
of ROW

4107

2 ACSR (Phase B) (12.5)
SCATR2501

2,114' to
Interstate 30
Service Road

2449538
-0265

